

LIFELINK
 700 N. SACRAMENTO
 CHICAGO, ILLINOIS 60612
© COPYRIGHT BAUHS DRING SEGLIN MAIN

- DEMOLITION NOTES**
- REMOVE ALL EXISTING CONSTRUCTION NECESSARY TO COMPLETE NEW CONSTRUCTION INCLUDING, BUT NOT LIMITED TO, EXISTING ELECTRICAL, MECHANICAL, PLASTER & LATH, FRAMING, APPLIANCES & PLUMBING FIXTURES, ETC. UNLESS NOTED OTHERWISE.
 - DEMOLITION OF ALL PARTS TO BE REMOVED SHALL BE PERFORMED IN A SAFE AND ORDERLY MANNER. PROTECT ADEQUATELY FOR EXISTING ELEMENTS TO REMAIN.
 - AREAS WHERE STRUCTURAL INTEGRITY IS TO BE MAINTAINED SHALL BE SHORED ADEQUATELY.
 - SPECIFIC ITEMS ARE LISTED OR SHOWN FOR INFORMATION ONLY AND SHALL NOT LIMIT THE CONTRACTOR'S RESPONSIBILITY TO COMPLETE ALL WORK NECESSARY TO THE PROJECT.
 - REMOVE ALL CARPETING AND FINISHES AS REQUIRED FOR INSTALLATION OF NEW FINISH FLOORING AND MATERIALS.
 - ALL DOORS AND FRAMES THAT ARE REMOVED SHALL BE STOCKPILED FOR REUSE IN NEW CONSTRUCTION UNLESS NOTED OTHERWISE.
 - REMOVE ALL CABINERY AND DISPLAY AREAS.
 - REMOVE ALL MISCELLANEOUS STRAPS, BRACKETS, PIPES, FIXTURES, ETC., ATTACHED TO EXISTING STRUCTURE OR MASONRY.
 - REMOVE ALL EXISTING ELECTRICAL AND TELEPHONE WIRING, CABLES, CONDUIT, BOXES, ETC.
 - REMOVE ALL WINDOW TREATMENTS AND SUPPORTS AT WINDOW OPENINGS.

DEMO LEGEND

---	EXISTING WALL TO BE DEMOLISHED
—	EXISTING WALL TO REMAIN

THIRD FLOOR DEMO SUITES 300, 301 & 311
 15-19-08 FOR REVIEW

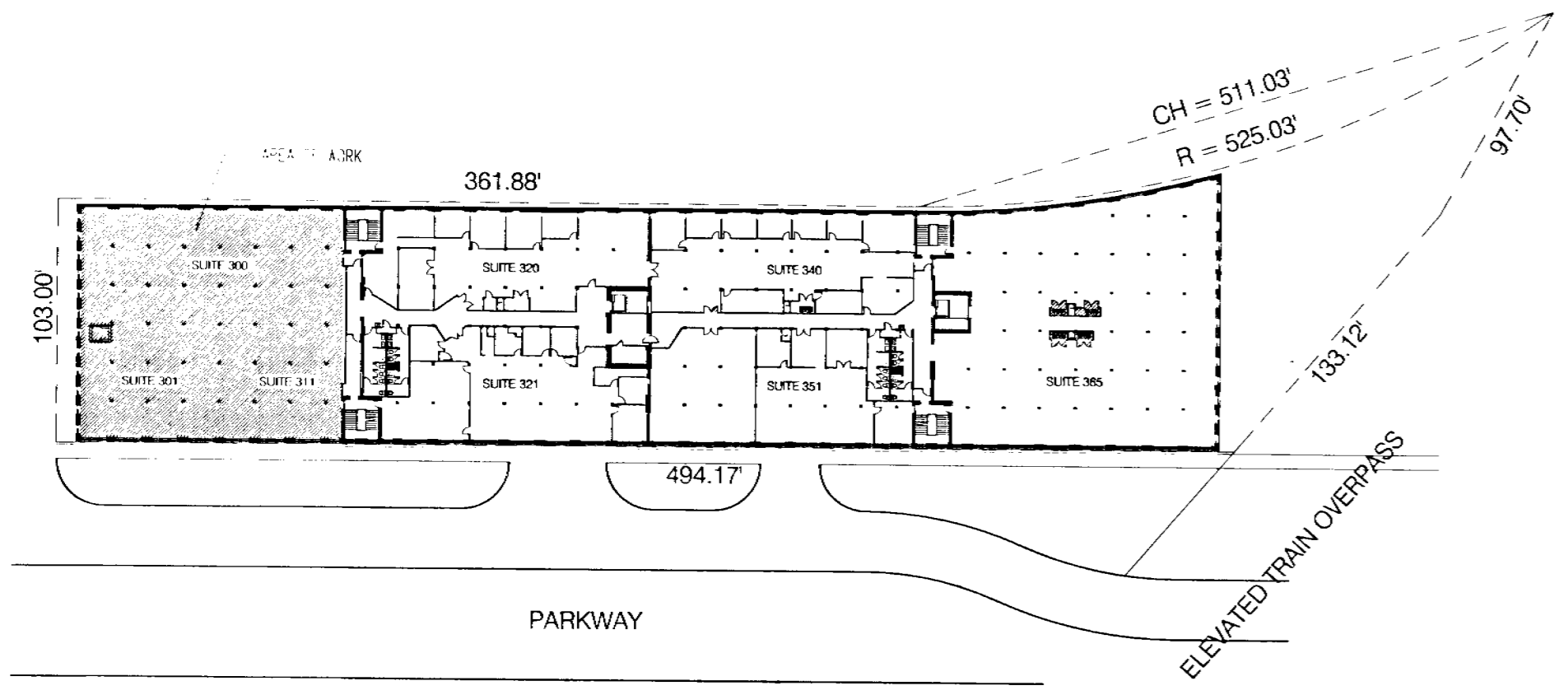
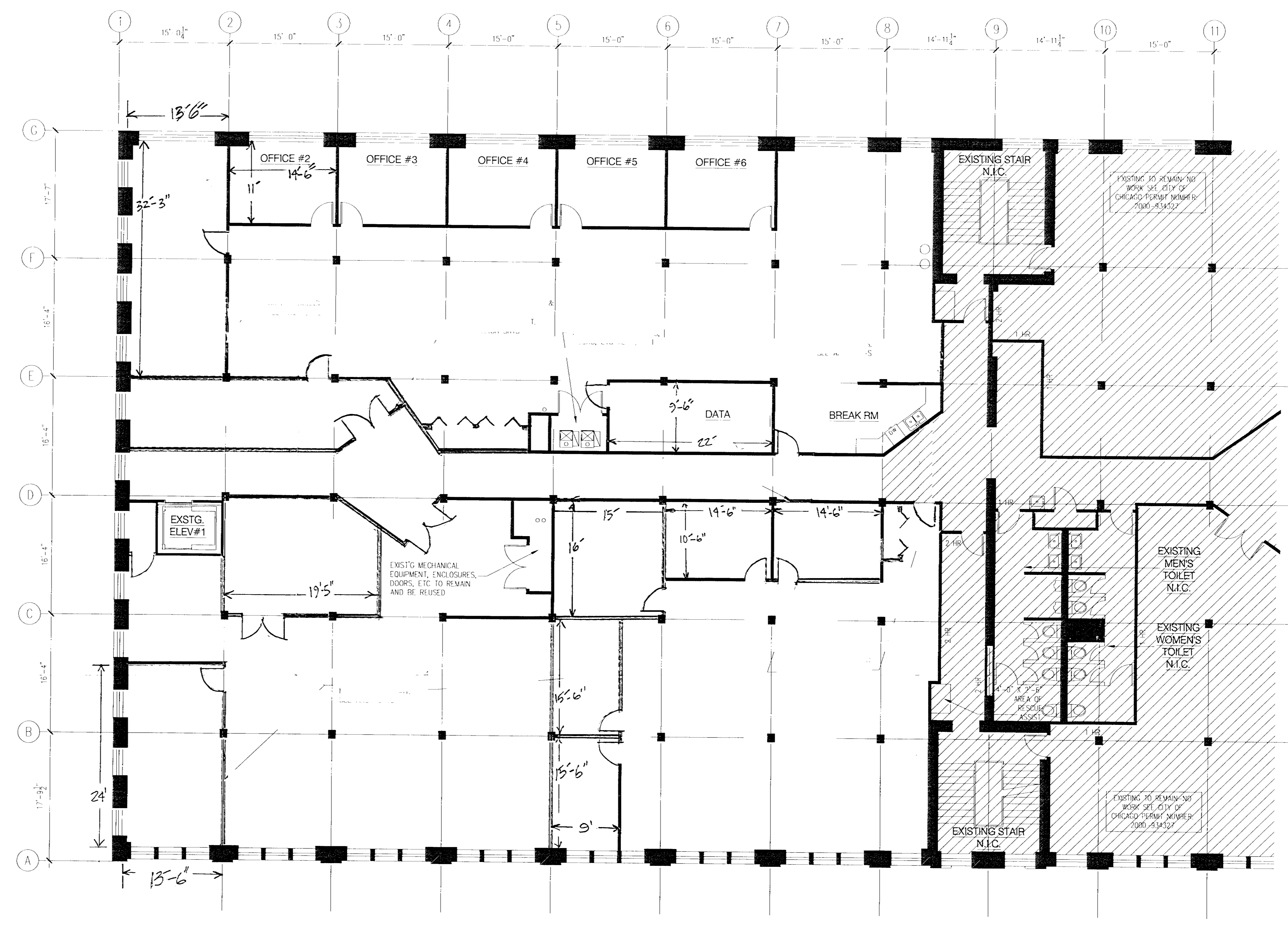

2 THIRD FLOOR KEY PLAN

1 PARTIAL THIRD FLOOR DEMO - SUITES 300, 301 & 311
 SCALE: 1/8" = 1'-0"

